

EXHIBIT "A"

DESCRIPTION

**OTS COMMERCIAL SOUTH #097
STREET LIGHT IMPROVEMENT DISTRICT (SLID)**

A parcel of land situated in Section 2, Township 3 North, Range 1 West of the Gila and Salt River Base and Meridian, Maricopa County, Arizona, described as follows:

COMMENCING at the Southwest corner of said Section 2 from which the west quarter corner of said Section lies North 00°06'40" West 2664.04 feet;

Thence along the west line of the southwest quarter of said Section 2 North 00°06'40" West 1516.93 feet;

Thence North 89°53'20" East 33.00 feet to the POINT OF BEGINNING;

Thence North 00°06'40" West 1547.35 feet;

Thence South 46°48'42" East 4458.48 feet;

Thence North 89°38'54" West 478.00 feet;

Thence North 46°48'42" West 2196.62 feet;

Thence South 89°53'20" West 1168.16 feet to the POINT OF BEGINNING.

Attached is EXHIBIT "B" and by this reference is made a part hereof.

End of description



EXPIRES 09-11-2011

EXHIBIT "B"

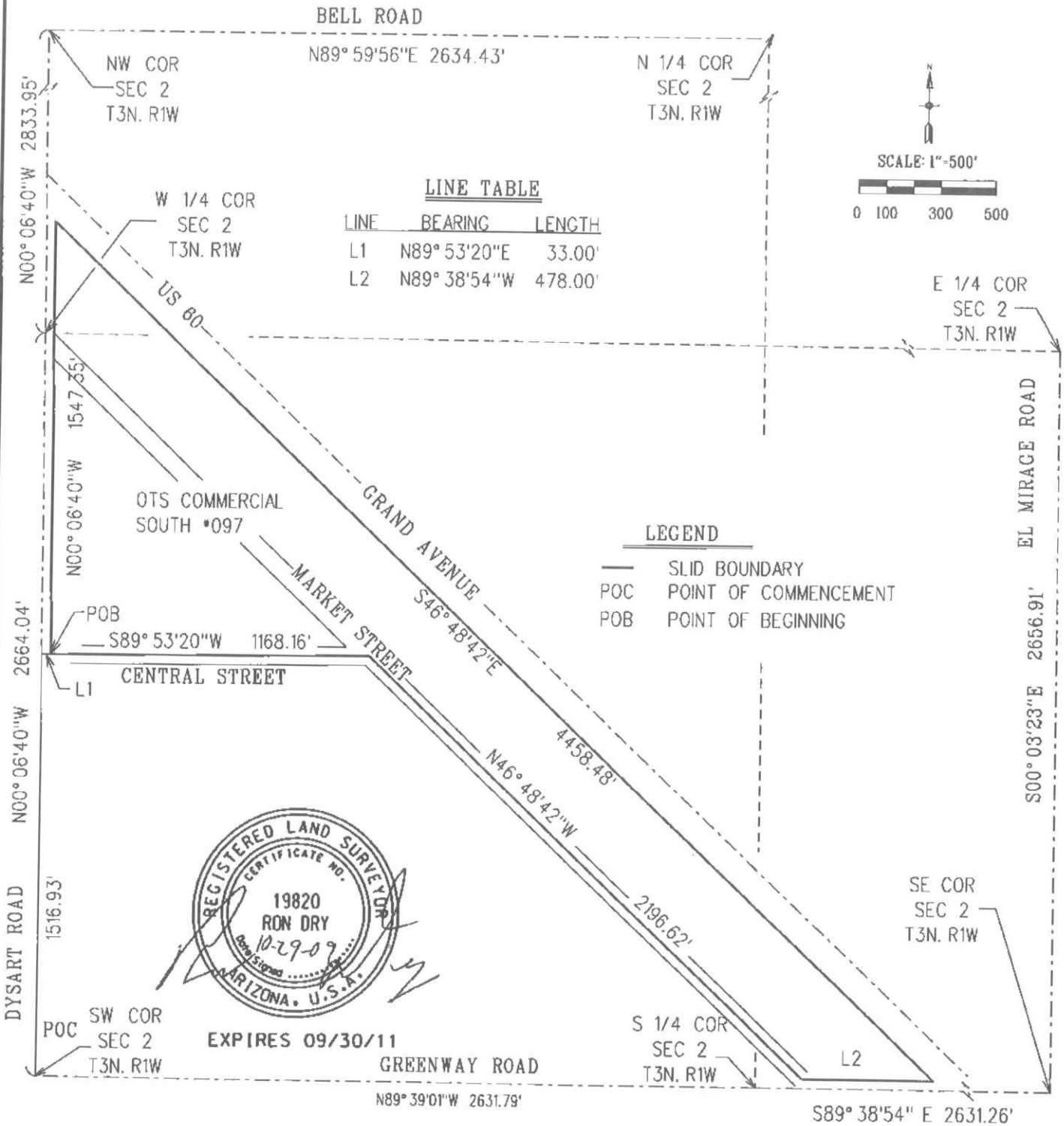

LINE TABLE

LINE	BEARING	LENGTH
L1	N89° 53' 20" E	33.00'
L2	N89° 38' 54" W	478.00'

LEGEND

- SLID BOUNDARY
- POC POINT OF COMMENCEMENT
- POB POINT OF BEGINNING



EXPIRES 09/30/11

OTS COMMERCIAL SOUTH *097
STREET LIGHT IMPROVEMENT
DISTRICT (SLID)



CITY OF SURPRISE
LAND SURVEY DEPARTMENT

PROJECT #	09067	SURVEYED BY	N/A	DRAWN BY	RCD	DATE	10-29-09	SHEET	1 OF 1
-----------	-------	-------------	-----	----------	-----	------	----------	-------	--------