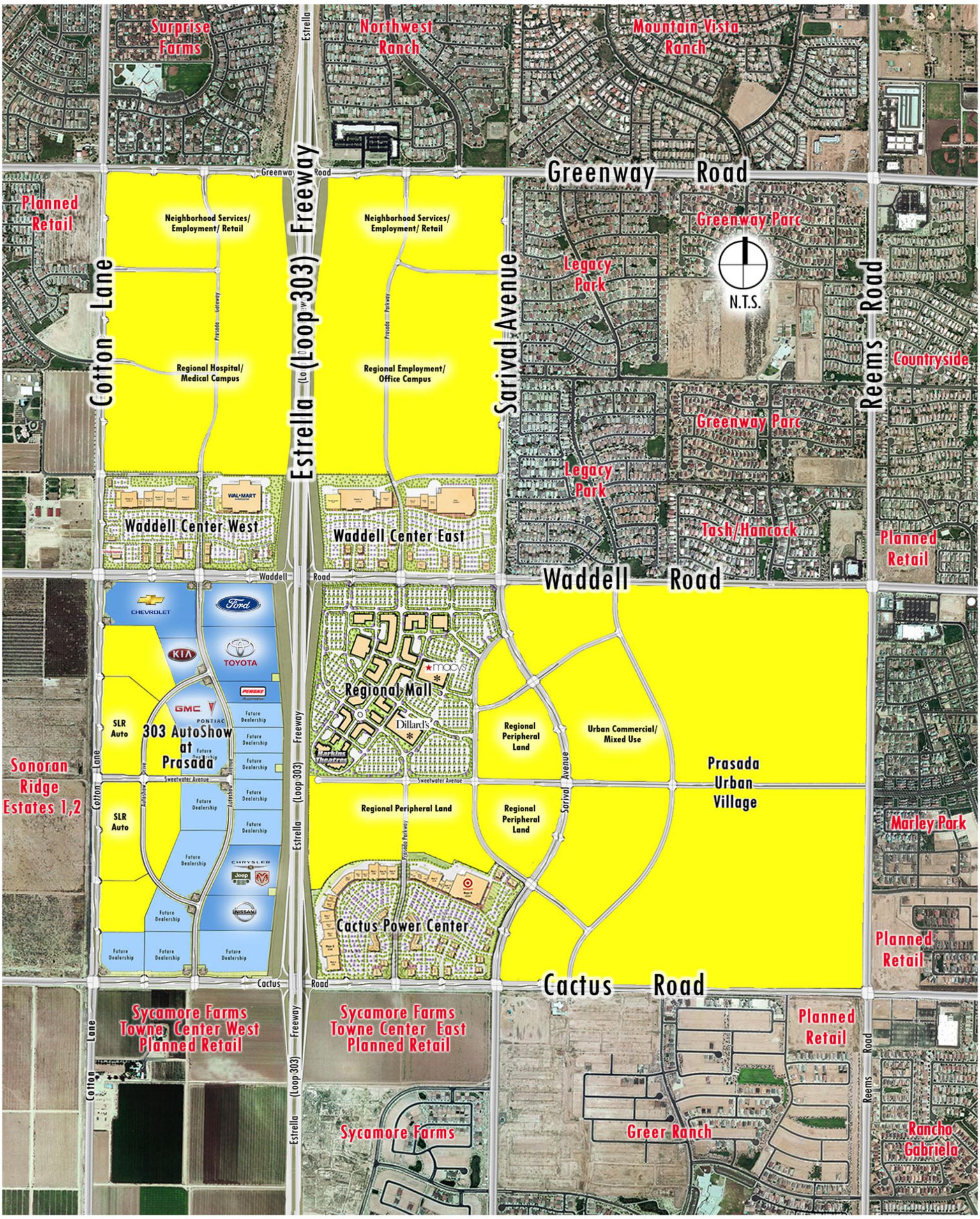


✱ - PROPOSED

GREEY | PICKETT

westcor — A Subsidiary of The Macerich Company

RED WDP STAUBACH AutoGroup

# Conceptual Master Site Plan

PRASADA

11-11-2008